

SECTION A-A

CAST FRAME

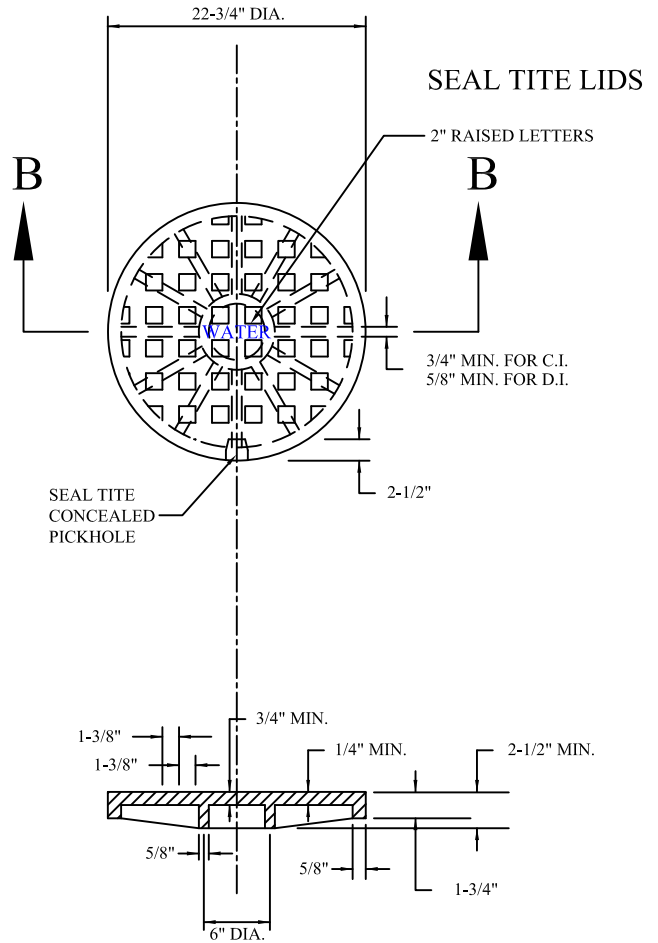

SECTION B-B

CAST CLOSED LID

(SEAL TITE CONCEALED PICKHOLE)

GENERAL NOTES:

1. THE CASTING SHALL BE EITHER NEENAH 1772 OR EJ 1022 OR AN APPROVED SUBSTITUTION.
2. THE MANHOLE COVERS SHALL HAVE THE WORD "WATER" SPELLED OUT IN RAISED LETTERS AS SHOWN ABOVE. THE WORD SHALL BE CENTERED ON THE LID.
3. WATERPROOF BOLTDOWN FRAME AND COVER SHALL BE USED IN ANY LOCATION SUBJECT TO INUNDATION. CASTING SHALL BE: NEENAH R-1916-C, EJ 1022 WT OR AN APPROVED SUBSTITUTION.
4. LIDS SHALL BE "WATERTIGHT" OR "SELF-SEALING" WITH A FACTORY INSTALLED GASKET.

REV.:	REV.:
REV.: TEG	REV.: 02-05-2024
DRAWN BY: VJGL	DATE: 02-16-1998

**VALVE VAULT  
FRAME AND COVER**

VILLAGE OF LOMBARD
WATER 5